

All Saints Church, New Eltham (1898 - 2023)



Photo taken soon after the church was built circa 1898.

PHOTO. 2

THIS Arch is now
the entrance to
the Lady Chapel.



PHOTO 3



INTERIOR OF
THE ABOVE
EXTENSION

These Altar rails
now in the LADY
CHAPEL

Interior of Photo 2. PHOTO 4

The Temporary Corrugated structure was
attached onto the Large Chancel Arch.



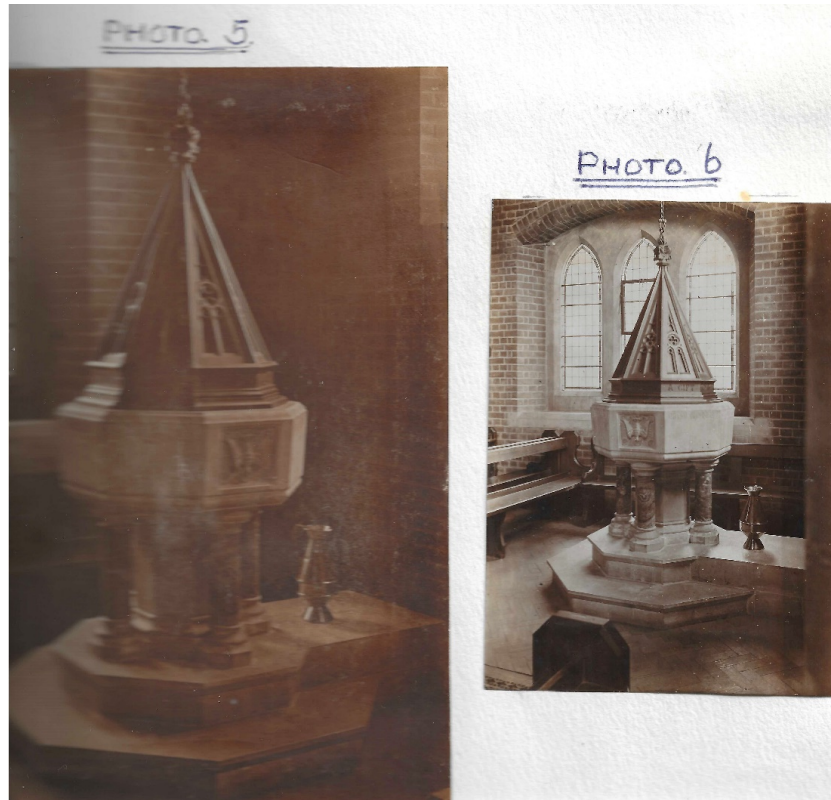

Font in original position in south aisle, with original lid and chain to lift (damaged in WWII bombing)

PHOTO 8



Flue Pipe from Boiler House

All Saints' Church,

NEW ELTHAM, S.E. 9.

AN APPEAL FOR CHURCH BUILDING.

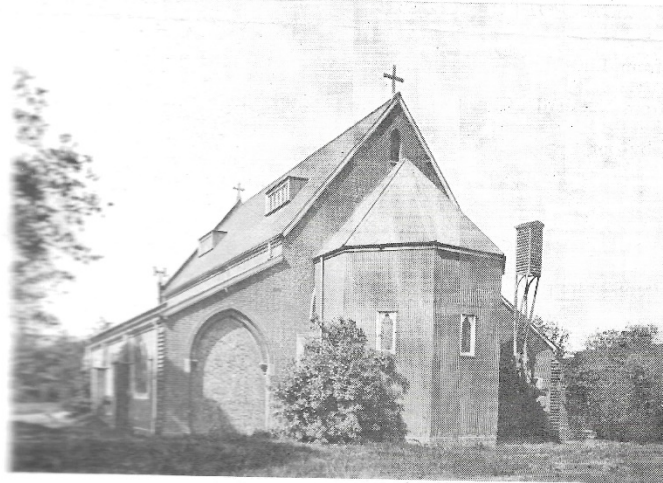

The existing Church showing temporary East End constructed of corrugated iron and wood.



Interior of the church prior to East extension of 1931

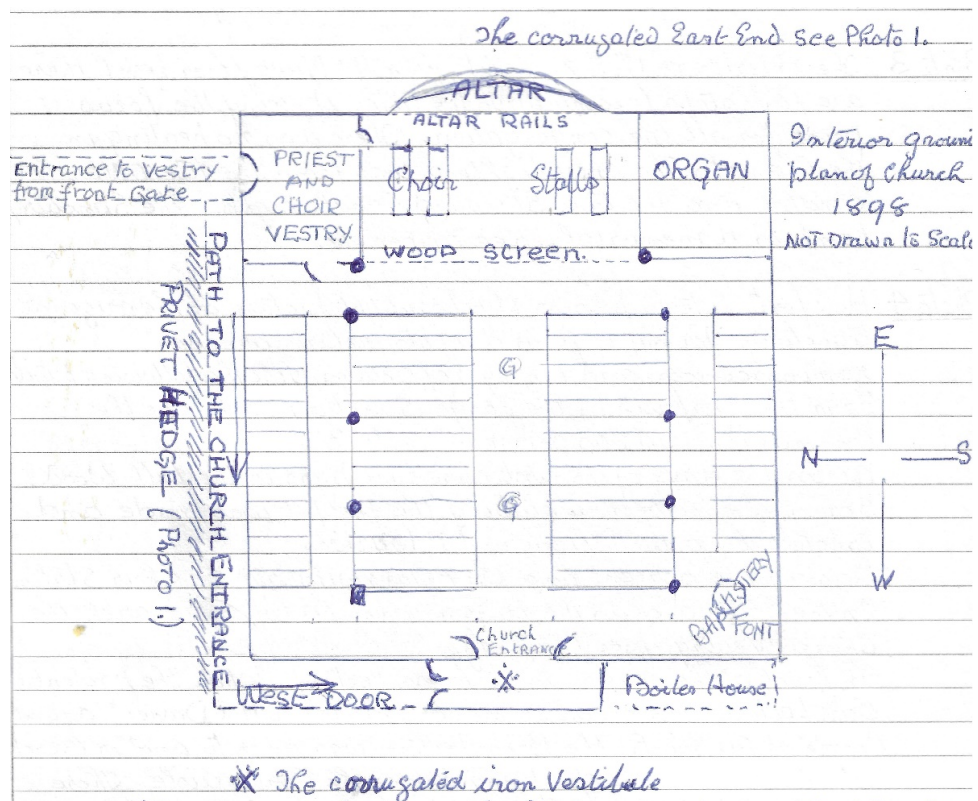

Original church plan.
